

**CrE8
Design**

architecture
design
space planning

332 W PATRICK ST.
FREDERICK, MD 21701
(T) 301 668 3658
(F) 301 695 4868

Professional Certification:
I certify that these documents were prepared or approved by me, & that I am a duly licensed architect under laws of the State of MD. license number 5424. expiration date 9/16/07.

These drawings are the property of the Architect, CRE8 Design, LLC. Unauthorized reproduction for any purpose is an infringement upon copyright laws. Violators will be subject to prosecution by the fullest extent of the law.

Written dimensions on these drawings shall have precedence over scale dimensions. Contractors shall verify and be responsible for all dimensions and conditions on the job and this office must be notified of any variations from the dimensions and drawings.

REVISIONS:

DATE:

CASE #: HDC 05-495

SUBMITTED 11/10/05

REHABILITATION

SHEET TITLE:

REHABILITATED FRONT ELEVATION

SCALE: 3/16" = 1'-0"

358 W PATRICK

A3.1b

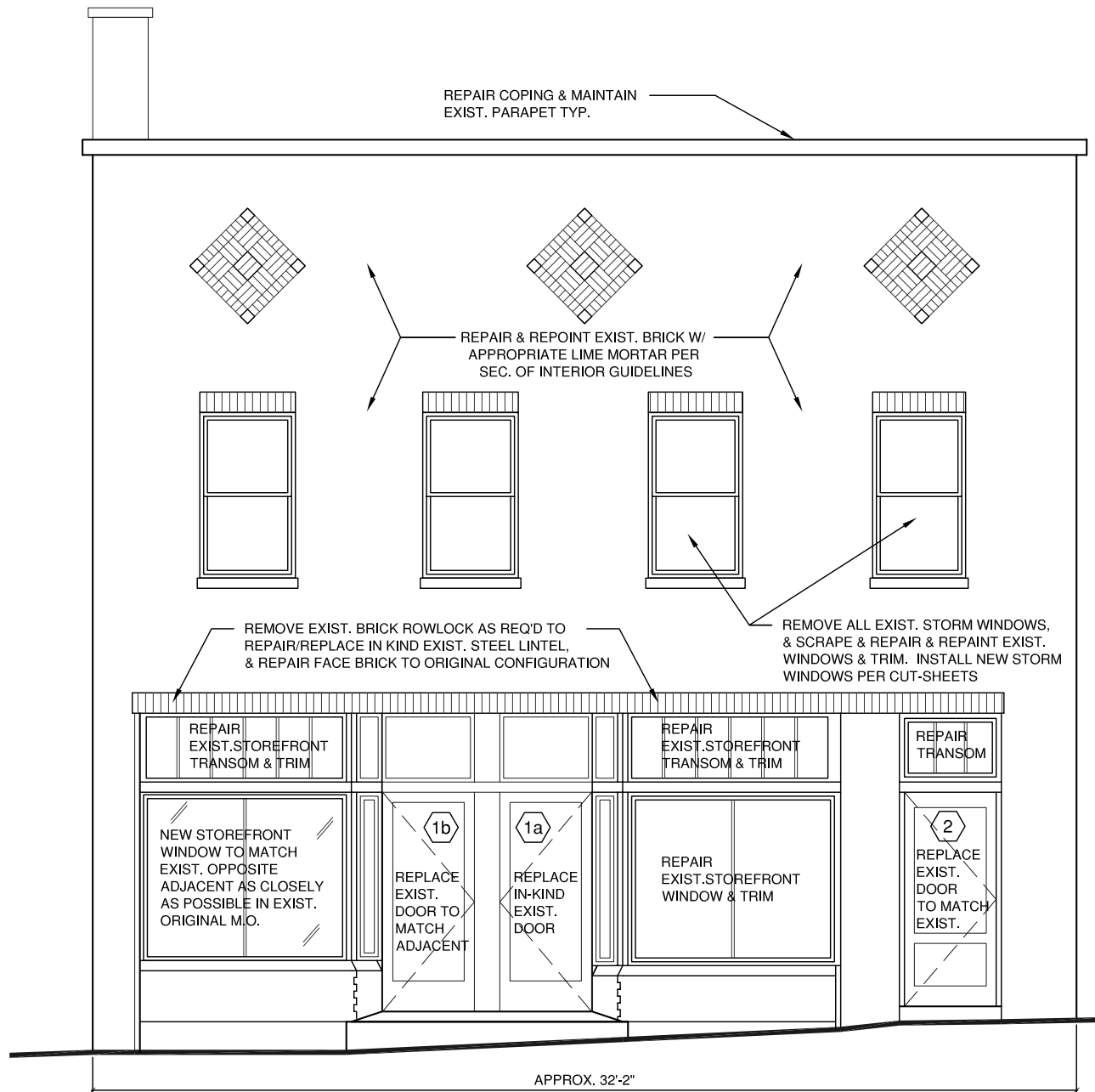

PROPOSED FRONT ELEVATION

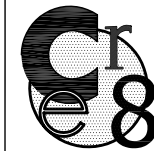

**CrE8
Design**

architecture
design
space planning

332 W PATRICK ST.
FREDERICK, MD 21701
(T) 301 668 3658
(F) 301 695 4868

Professional Certification:
I certify that these documents were prepared or approved by me, & that I am a duly licensed architect under laws of the State of MD. license number 5424, expiration date 9/16/07.

These drawings are the property of the Architect, CrE8 Design, LLC. Unauthorized reproduction for any purpose is an infringement upon copyright laws. Violators will be subject to prosecution by the fullest extent of the law.

Written dimensions on these drawings shall have precedence over scale dimensions. Contractors shall verify and be responsible for all dimensions and conditions on the job and this office must be notified of any variations from the dimensions and drawings.

REVISIONS:

DATE:

CASE #: HDC 05-495

SUBMITTED 11/10/05

REHABILITATION

SHEET TITLE:

AS BUILT FRONT ELEVATION

SCALE: 3/16" = 1'-0"

358 W PATRICK

A3.1a



AS BUILT FRONT ELEVATION

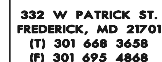

Professional Certification:
I certify that these documents were prepared or approved by me, & that I am a duly licensed architect under laws of the State of MD. license number 5424, expiration date 9/16/07.

These drawings are the property of the Architect, CRE8 Design, LLC. Unauthorized reproduction for any purpose is an infringement upon copyright laws. Violators will be subject to prosecution by the fullest extent of the law.

Written dimensions on these drawings shall have precedence over scale dimensions. Contractors shall verify and be responsible for all dimensions and conditions on the job and this office must be notified of any variations from the dimensions and drawings.

REVISIONS:	DATE:

CASE #: HDC 05-495

SUBMITTED 11/10/05

REHABILITATION

SHEET TITLE:

REHABILITATED REAR ELEVATION

SCALE: 3/16" = 1'-0"

358 W PATRICK

ALTERNATE 1D

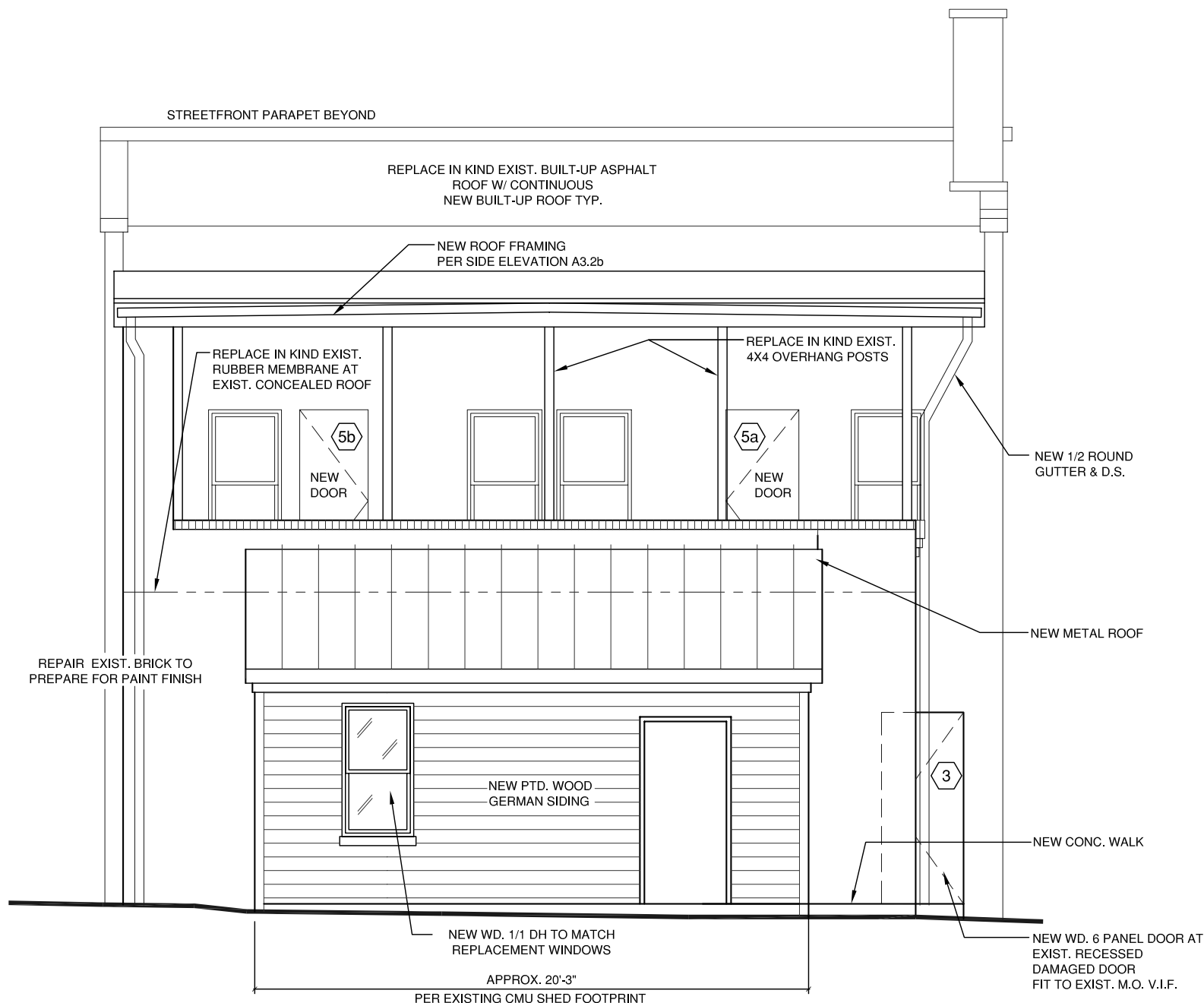

PROPOSED REAR ELEVATION-D

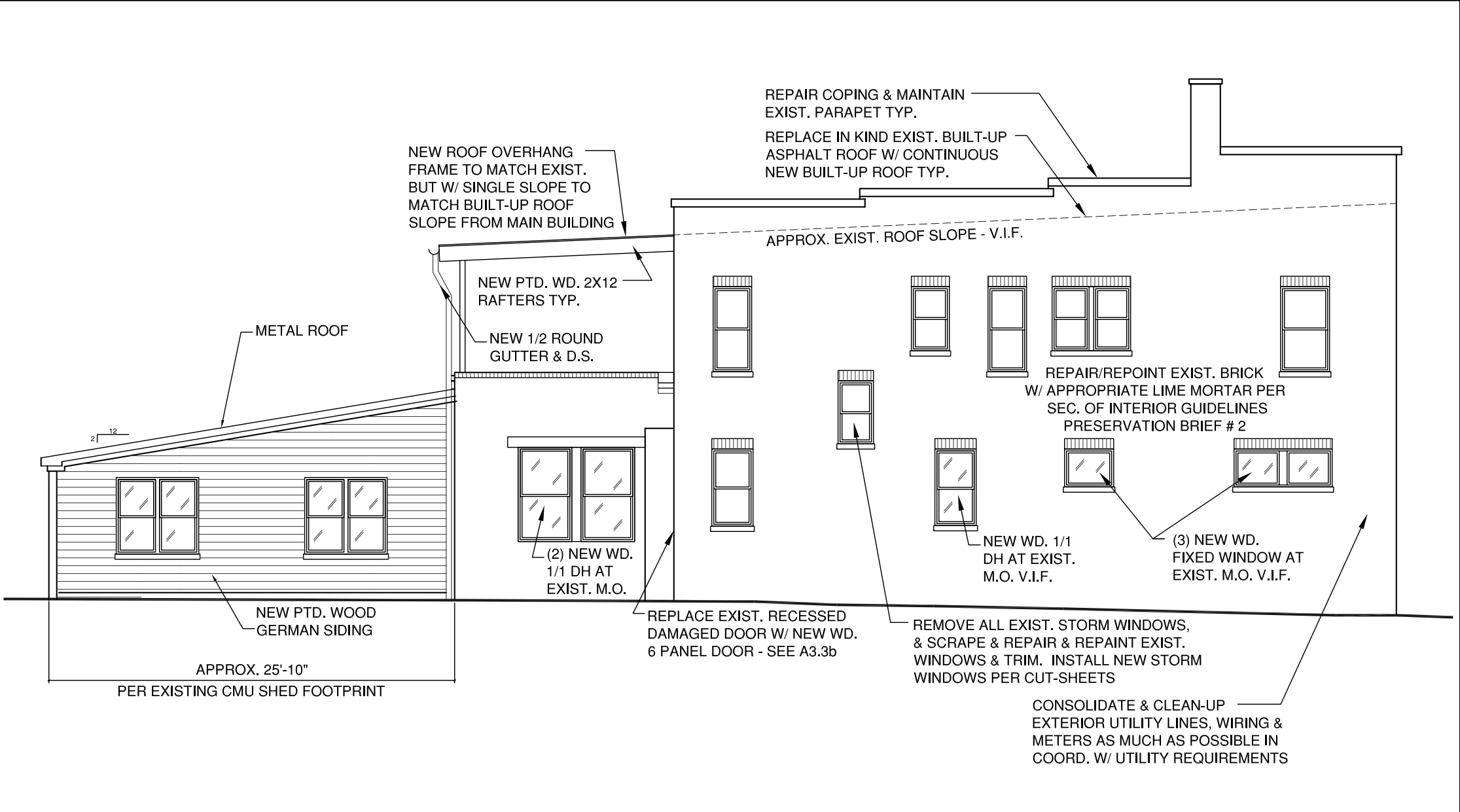

PROPOSED SIDE ELEVATION-D



**CrE8
Design**
architecture
design
space planning
332 W PATRICK ST.
FREDERICK, MD 21701
(T) 301 668 3658
(F) 301 695 4868

Professional Certification:
I certify that these documents were prepared or approved by me, & that I am a duly licensed architect under laws of the State of MD, license number 5424, expiration date 9/16/07.

These drawings are the property of the Architect, CrE8 Design, LLC. Unauthorized reproduction for any purpose is an infringement upon copyright laws. Violators will be subject to prosecution by the fullest extent of the law.

Written dimensions on these drawings shall have precedence over scale dimensions. Contractors shall verify and be responsible for all dimensions and conditions on the job and this office must be notified of any variations from the dimensions and drawings.

REVISIONS:	DATE:

CASE #: HDC 05-495
SUBMITTED 11/10/05
REHABILITATION
SHEET TITLE:
REHABILITATED SIDE ELEVATION
SCALE: 1/8" = 1'-0"
<div>358 W PATRICK</div> <div>ALTERNATE</div> <div>2D</div>